

NO.	DATE	ISSUE

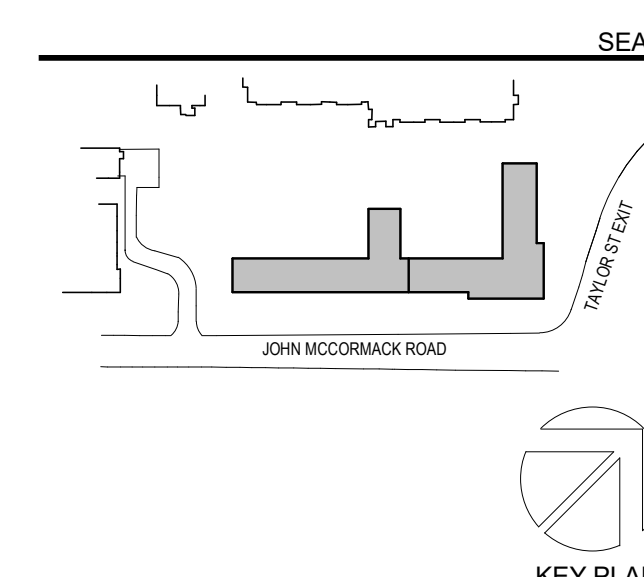

PERKINS EASTMAN
 1100 Liberty Avenue
 Pittsburgh, PA 15222
 T: +1 412 456 0900
 F: +1 412 456 0906

OWNER:
CATHOLIC UNIVERSITY OF AMERICA
 620 MICHIGAN AVE NE
 WASHINGTON, DC 20064
 PH: 202.319.5121

CIVIL / SITE:
RK&K
 300 M STREET SE,
 SUITE 500
 WASHINGTON DC 20003
 PH: 202.479.2707

LANDSCAPE ARCHITECT:
MAHAN RYKIEL LANDSCAPE ARCHITECTS
 WHITEHALL MILL, 3300 CIPPER MILL ROAD SUITE 200
 BALTIMORE, MD 21211
 PH: 410.900.1615

STRUCTURAL:
ROBERT SILMAN ASSOCIATES
 1053 31ST STREET NW
 WASHINGTON, DC 20007
 PH: 202.449.6303

M / E / P / FP
MUELLER ASSOCIATES
 1401 SOUTH EDGEWOOD STREET
 BALTIMORE, MD 21227
 PH: 410.646.4500

AV / IT / SEC / ACOUSTICS
SHEN MILSON WILKE, LLC
 120 N FILMORE STREET SUITE 360
 ARLINGTON, VA 22201
 PH: 703.243.6311

CONSTRUCTION MANAGER:
MANHATTAN CONSTRUCTION COMPANY
 3333 N WASHINGTON BLD.
 SUITE 300 ARLINGTON VA 22001
 PH 703.204.1400

PROJECT TITLE:
CATHOLIC UNIVERSITY OF AMERICA: NEW RESIDENCE HALL

620 MICHIGAN AVE NE WASHINGTON, DC 20064

PROJECT No: 81120.00

DRAWING TITLE:
SECOND FLOOR PLAN

SCALE: 1/16" = 1'-0"

ZA0102

ZONING SUBMISSION

MAY 7 2020

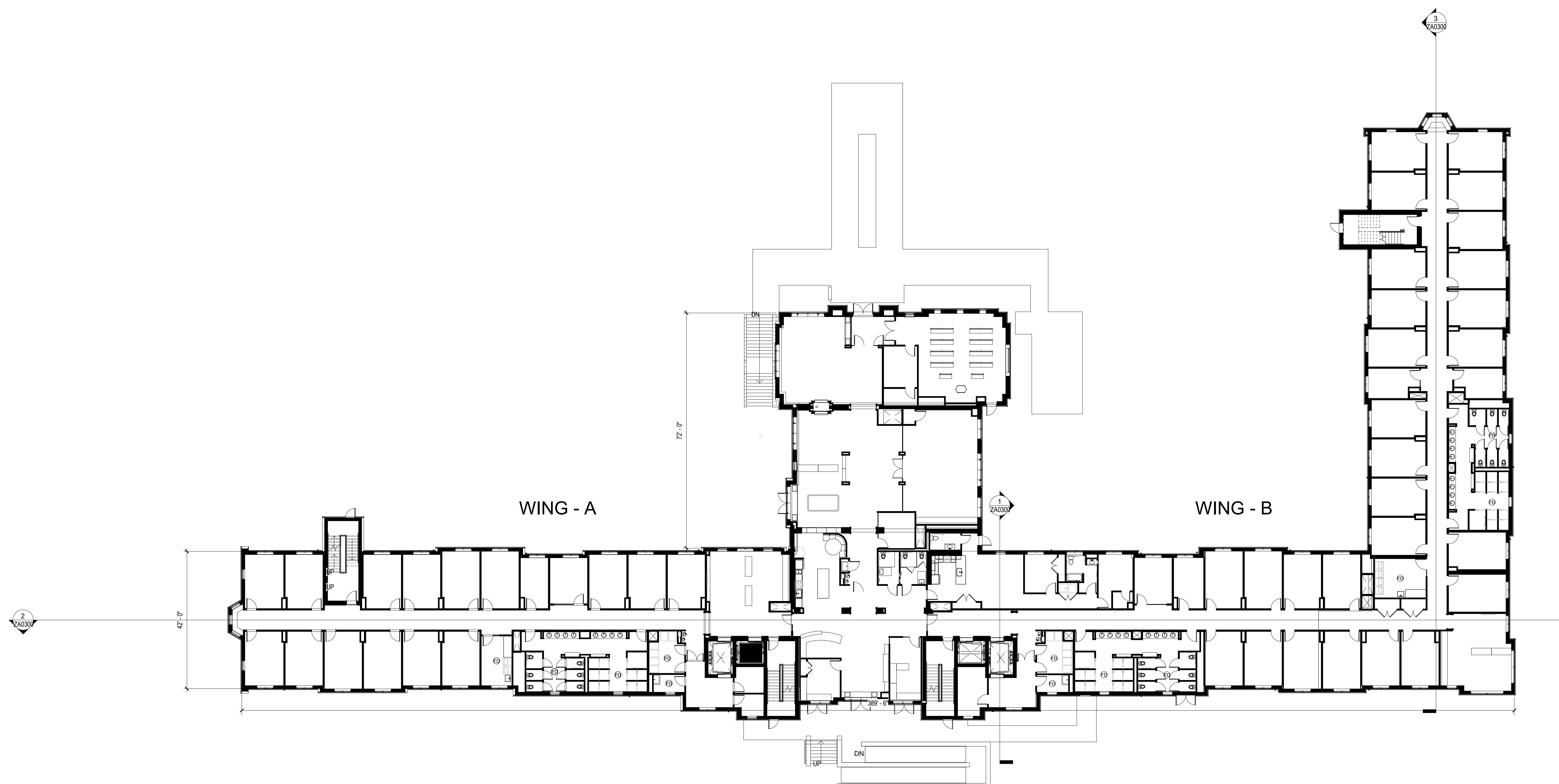

1 SECOND FLOOR PLAN - ZONING
 1/16" = 1'-0"

NO.	DATE	ISSUE

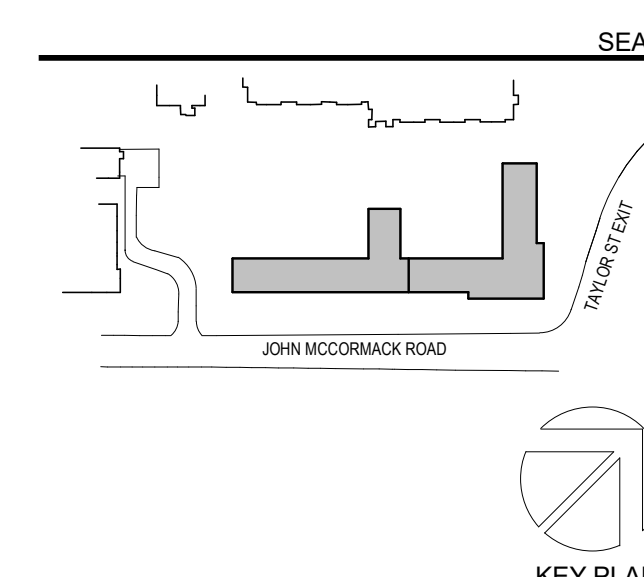

PERKINS EASTMAN
 1100 Liberty Avenue
 Pittsburgh, PA 15222
 T: +1 412 456 0900
 F: +1 412 456 0906

OWNER:
CATHOLIC UNIVERSITY OF AMERICA
 620 MICHIGAN AVE NE
 WASHINGTON, DC 20064
 PH: 202.319.5121

CIVIL / SITE:
RK&K
 300 M STREET SE,
 SUITE 500
 WASHINGTON DC 20003
 PH: 202.479.2707

LANDSCAPE ARCHITECT:
MAHAN RYKIEL LANDSCAPE ARCHITECTS
 WHITEHALL MILL 3300 CIPPER MILL ROAD SUITE 200
 BALTIMORE, MD 21211
 PH: 410.900.1615

STRUCTURAL:
ROBERT SILMAN ASSOCIATES
 1053 31STREET NW
 WASHINGTON, DC 20007
 PH: 202.449.6303

M / E / P / FP
MUELLER ASSOCIATES
 1401 SOUTH EDGEWOOD STREET
 BALTIMORE, MD 21227
 PH: 410.646.4500

AV / IT / SEC / ACOUSTICS
SHEN MILSON WILKE, LLC
 120 N FILMORE STREET SUITE 360
 ARLINGTON, VA 22201
 PH: 703.243.8311

CONSTRUCTION MANAGER:
MANHATTAN CONSTRUCTION COMPANY
 3337 N WASHINGTON BLD.
 SUITE 300 ARLINGTON VA 22201
 PH: 703.204.1400

PROJECT TITLE:
CATHOLIC UNIVERSITY OF AMERICA: NEW RESIDENCE HALL

620 MICHIGAN AVE NE WASHINGTON, DC 20064

PROJECT No: 81120.00

DRAWING TITLE:
THIRD FLOOR PLAN

SCALE: 1/16" = 1'-0"

ZA0103

ZONING SUBMISSION

MAY 7 2020

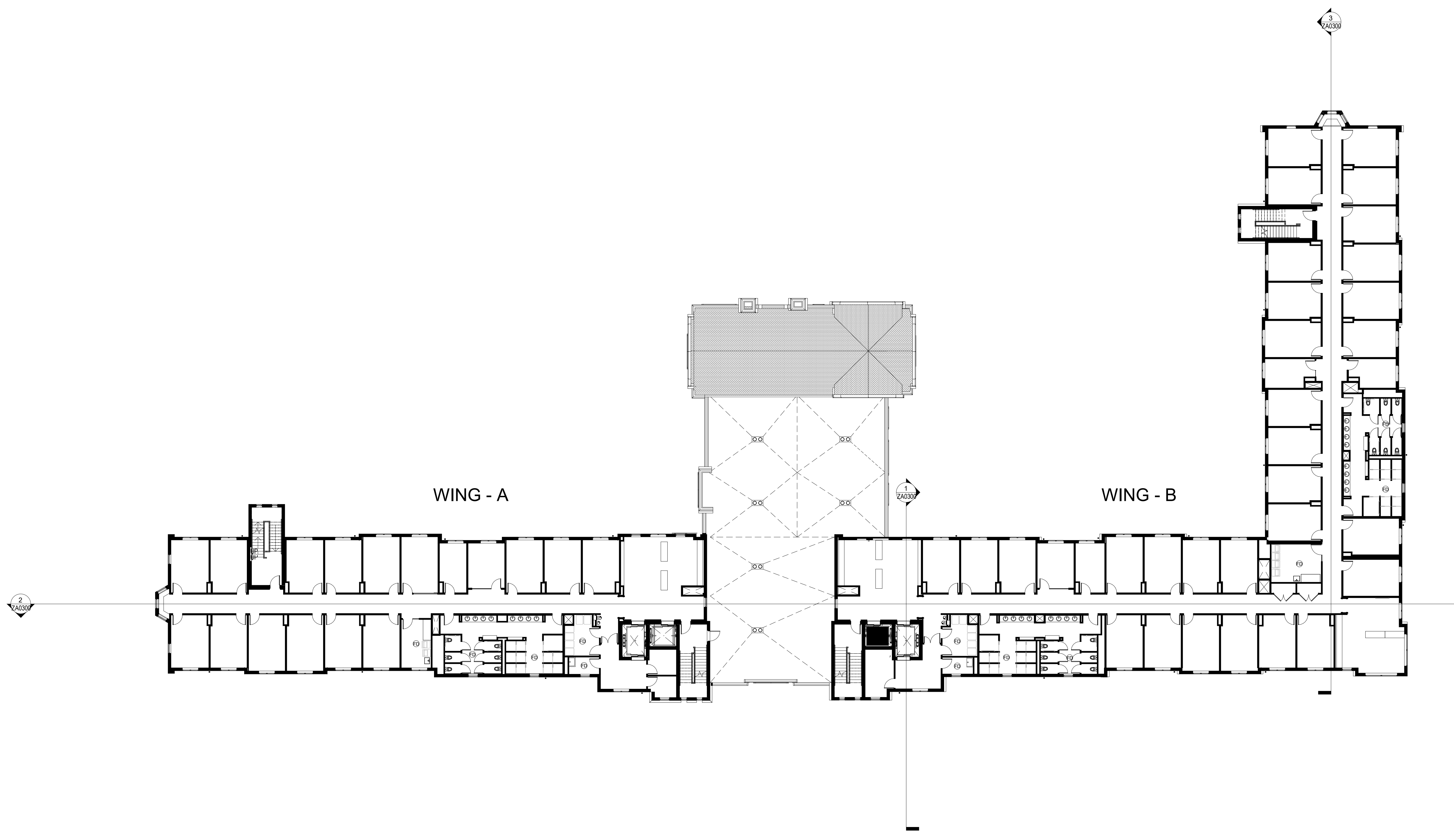

1 THIRD FLOOR PLAN - ZONING
 1/16" = 1'-0"

C:\REVIT_LOCAL\81120_CUA-NEW RESIDENCE HALL_R19_a.dwg
 5/7/2020 1:43:10 PM

NO.	DATE	ISSUE

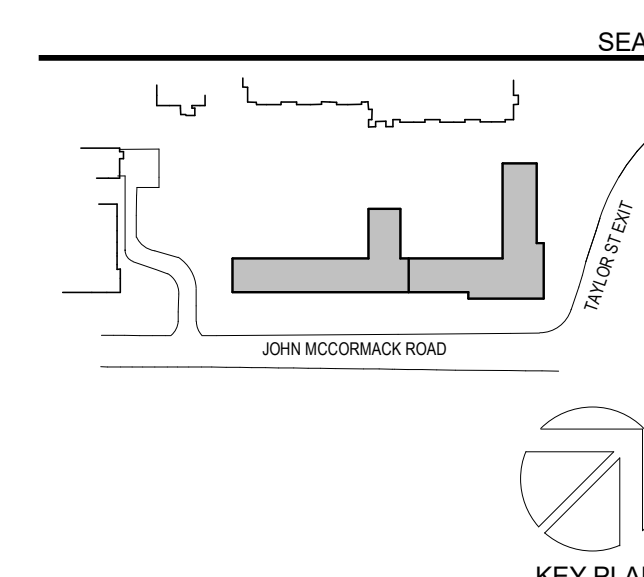

PERKINS EASTMAN
 1100 Liberty Avenue
 Pittsburgh, PA 15222
 T: +1 412 456 0900
 F: +1 412 456 0906

OWNER:
CATHOLIC UNIVERSITY OF AMERICA
 620 MICHIGAN AVE NE
 WASHINGTON, DC 20064
 PH: 202.319.5121

CIVIL / SITE:
RK&K
 300 M STREET SE.
 SUITE 500
 WASHINGTON DC 20003
 PH: 202.479.2707

LANDSCAPE ARCHITECT:
MAHAN RYKIEL LANDSCAPE ARCHITECTS
 WHITEHALL MILL 3300 CIPPER MILL ROAD SUITE 200
 BALTIMORE, MD 21211
 PH: 410.900.1615

STRUCTURAL:
ROBERT SILMAN ASSOCIATES
 1053 31STREET NW
 WASHINGTON, DC 20007
 PH: 202.449.6303

M / E / P / FP:
MUELLER ASSOCIATES
 1401 SOUTH EDGEWOOD STREET
 BALTIMORE, MD 21227
 PH: 410.646.4500

AV / IT / SEC / ACOUSTICS:
SHEN MILSON WILKE, LLC
 120 N FILMORE STREET SUITE 360
 ARLINGTON, VA 22201
 PH: 703.243.8311

CONSTRUCTION MANAGER:
MANHATTAN CONSTRUCTION COMPANY
 3337 N WASHINGTON BLD.
 SUITE 300 ARLINGTON VA 22201
 PH 703.204.1400

PROJECT TITLE:
CATHOLIC UNIVERSITY OF AMERICA: NEW RESIDENCE HALL

620 MICHIGAN AVE NE WASHINGTON, DC 20064

PROJECT No: 81120.00

DRAWING TITLE:
FOURTH FLOOR PLAN

SCALE: 1/16" = 1'-0"

ZA0104

ZONING SUBMISSION

MAY 7 2020

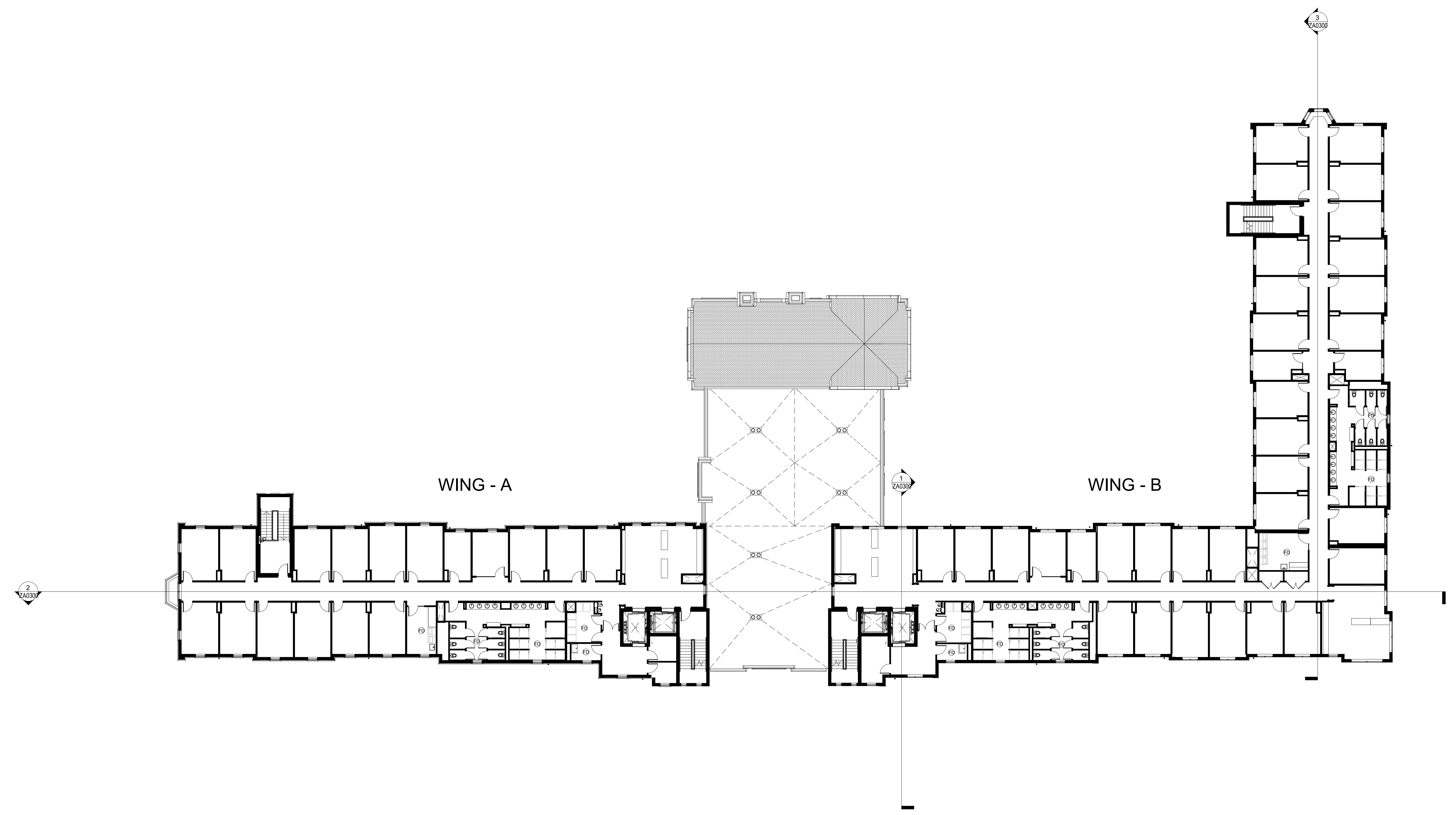

1 **FOURTH FLOOR PLAN**
 1/16" = 1'-0"

NO.	DATE	ISSUE

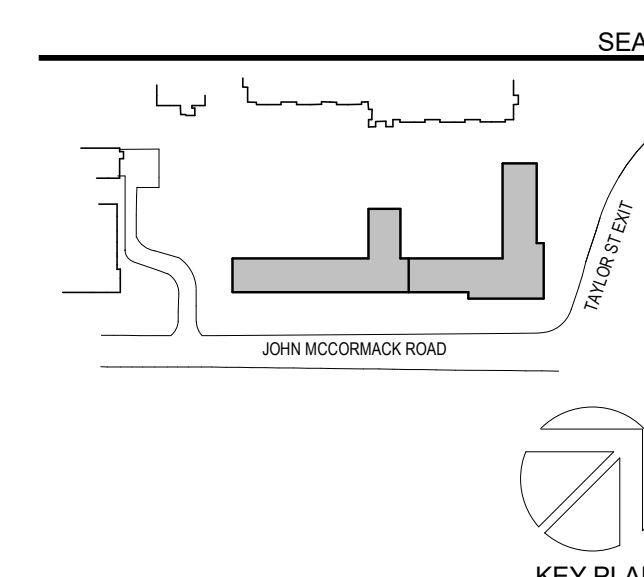

PERKINS EASTMAN
 1100 Liberty Avenue
 Pittsburgh, PA 15222
 T: +1 412 456 0900
 F: +1 412 456 0906

OWNER:
CATHOLIC UNIVERSITY OF AMERICA
 620 MICHIGAN AVE NE
 WASHINGTON, DC 20064
 PH: 202.319.5121

CIVIL / SITE:
RK&K
 300 M STREET SE,
 SUITE 500
 WASHINGTON DC 20003
 PH: 202.479.2707

LANDSCAPE ARCHITECT:
MAHAN RYKIEL LANDSCAPE ARCHITECTS
 WHITEHALL MILL 3300 CIPPER MILL ROAD SUITE 200
 BALTIMORE, MD 21211
 PH: 410.900.1615

STRUCTURAL:
ROBERT SILMAN ASSOCIATES
 1053 31STREET NW
 WASHINGTON, DC 20007
 PH: 202.449.6303

M/E/P/FP:
MUELLER ASSOCIATES
 1401 SOUTH EDGEWOOD STREET
 BALTIMORE, MD 21227
 PH: 410.646.4500

AV / IT / SEC / ACOUSTICS:
SHEN MILSON WILKE, LLC
 120 N FILMORE STREET SUITE 360
 ARLINGTON, VA 22201
 PH: 703.243.8381

CONSTRUCTION MANAGER:
MANHATTAN CONSTRUCTION COMPANY
 3337 N WASHINGTON BLD.
 SUITE 300 ARLINGTON VA 22201
 PH: 703.204.1400

PROJECT TITLE:
CATHOLIC UNIVERSITY OF AMERICA: NEW RESIDENCE HALL

620 MICHIGAN AVE NE WASHINGTON, DC 20064

PROJECT No: 81120.00

DRAWING TITLE:
FIFTH FLOOR PLAN

SCALE: 1/16" = 1'-0"

ZA0105

ZONING SUBMISSION

MAY 7 2020

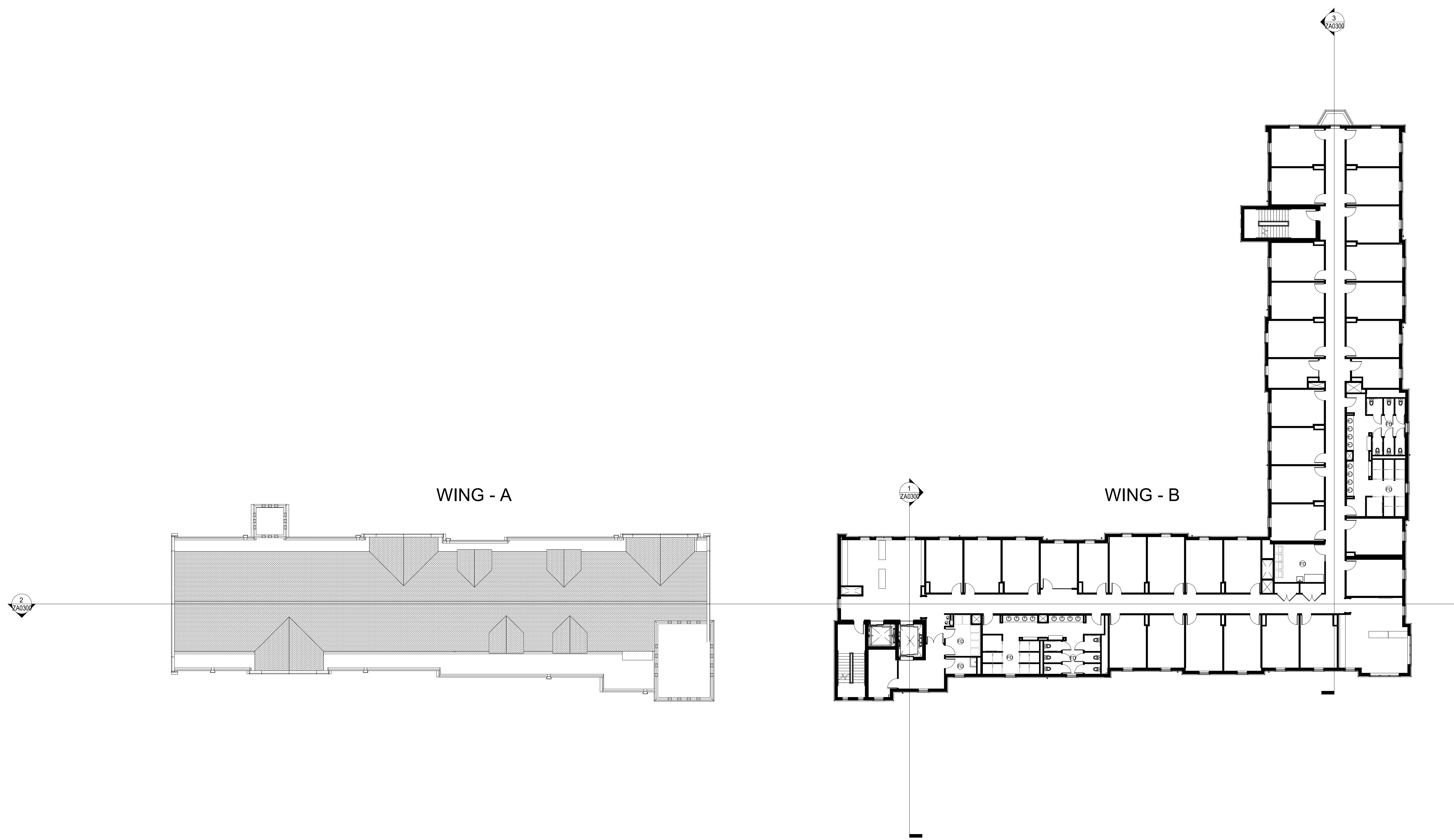

1 FIFTH FLOOR PLAN - ZONING
 1/16" = 1'-0"

C:\REVIT_LOCAL\81120_CUA-NEW RESIDENCE HALL_R19_a.dwg
 5/7/2020 1:43:24 PM



2 SW BUILDING ISOMETRIC - ZONING



1 NE BUILDING ISOMETRIC - ZONING

NO.	DATE	ISSUE

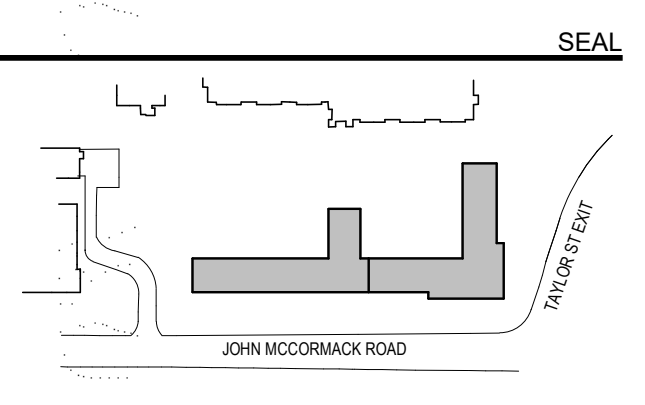

PERKINS EASTMAN
 1100 Liberty Avenue
 Pittsburgh, PA 15222
 T: +1 412 456 0900
 F: +1 412 456 0906

OWNER:
CATHOLIC UNIVERSITY OF AMERICA
 620 MICHIGAN AVE NE
 WASHINGTON, DC 20064
 PH: 202.319.5121

CIVIL / SITE:
RK&K
 300 M STREET SE,
 SUITE 500
 WASHINGTON DC 20003
 PH: 202.479.2707

LANDSCAPE ARCHITECT:
MAHAN RYKIEL LANDSCAPE ARCHITECTS
 WHITEHALL MILL 3300 CIPPER MILL ROAD SUITE 200
 BALTIMORE, MD 21211
 PH: 410.900.1615

STRUCTURAL:
ROBERT SILMAN ASSOCIATES
 1053 31ST STREET NW
 WASHINGTON, DC 20007
 PH: 202.449.6303

M / E / P / FP
MUELLER ASSOCIATES
 1401 SOUTH EDGEWOOD STREET
 BALTIMORE, MD 21227
 PH: 410.646.4500

AV / IT / SEC / ACOUSTICS
SHEN MILSON WILKE, LLC
 120 N FILMORE STREET SUITE 360
 ARLINGTON, VA 22201
 PH: 703.243.8311

CONSTRUCTION MANAGER:
MANHATTAN CONSTRUCTION COMPANY
 3337 N WASHINGTON BLD.
 SUITE 300 ARLINGTON VA 22201
 PH: 703.204.1400

PROJECT TITLE:
CATHOLIC UNIVERSITY OF AMERICA: NEW RESIDENCE HALL

620 MICHIGAN AVE NE WASHINGTON, DC 20064

PROJECT No: 81120.00

DRAWING TITLE:
BUILDING ISOMETRIC

SCALE:
ZA0200

ZONING SUBMISSION

MAY 7 2020

C:\REVIT_LOCAL\8120_CUA-NEW RESIDENCE HALL_R19_a.dwg
5/7/2020 1:38:33 PM

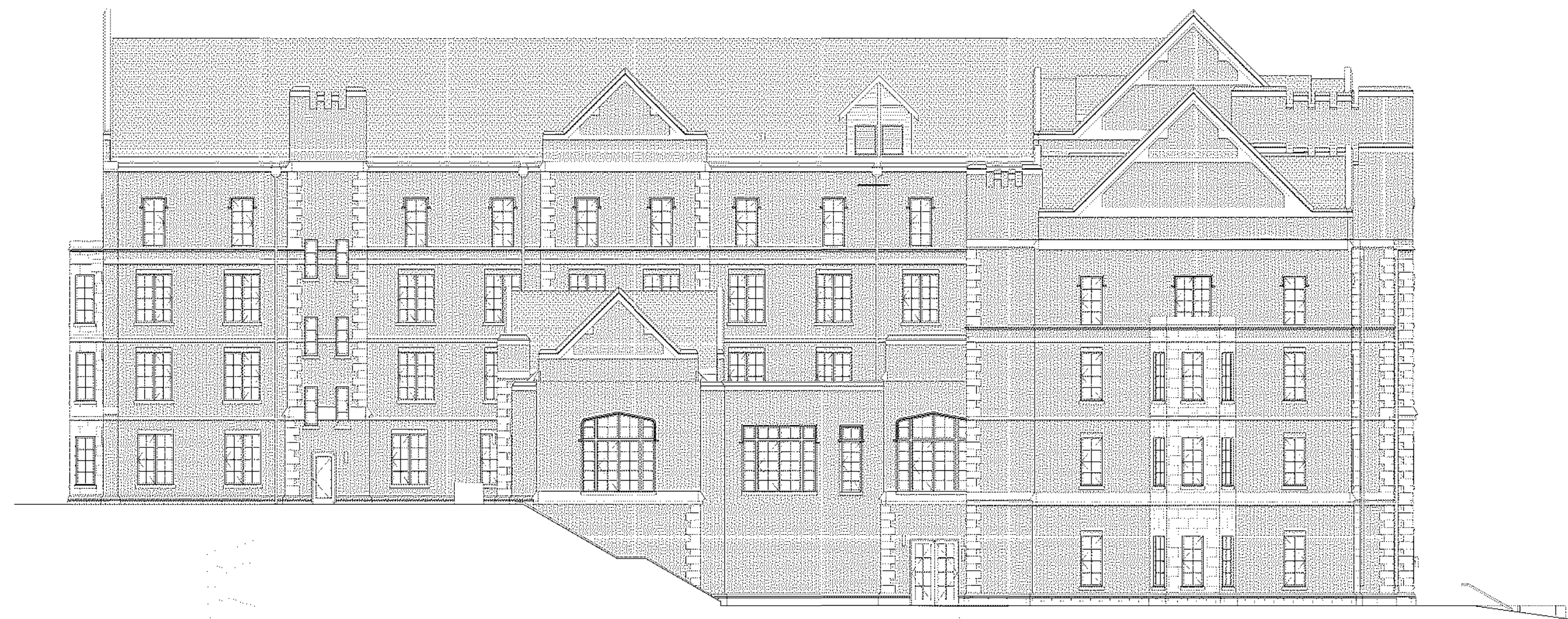

4 SOUTH ELEVATION
1/16" = 1'-0"



3 NORTH ELEVATION
1/16" = 1'-0"



2 WEST ELEVATION
1/16" = 1'-0"



1 EAST ELEVATION
1/16" = 1'-0"

NO.	DATE	ISSUE

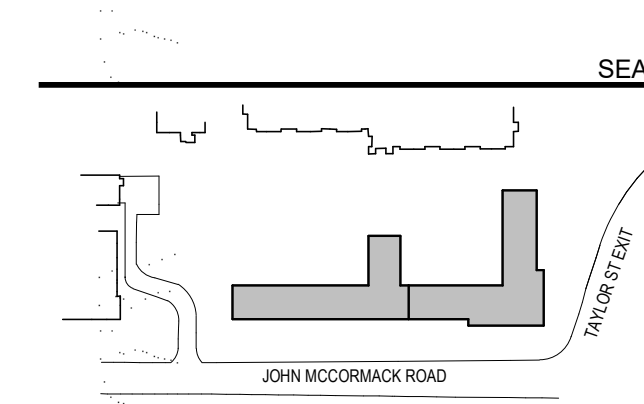

PERKINS EASTMAN
1100 Liberty Avenue
Pittsburgh, PA 15222
T: +1 412 456 0900
F: +1 412 456 0906

OWNER:
CATHOLIC UNIVERSITY OF AMERICA
620 MICHIGAN AVE NE
WASHINGTON, DC 20064
PH: 202.319.5121

CIVIL / SITE:
RK&K
300 M STREET SE.
SUITE 500
WASHINGTON DC 20003
PH: 202.479.2707

LANDSCAPE ARCHITECT:
MAHAN RYKIEL LANDSCAPE ARCHITECTS
WHITEHALL MILL 3300 CIPPER MILL ROAD SUITE 200
BALTIMORE, MD 21211
PH: 410.900.1615

STRUCTURAL:
ROBERT SILMAN ASSOCIATES
1053 31STREET NW
WASHINGTON, DC 20007
PH: 202.449.6303

M/E/P/FP
MUELLER ASSOCIATES
1401 SOUTH EDGEWOOD STREET
BALTIMORE, MD 21227
PH: 410.646.4500

AV / IT / SEC / ACOUSTICS
SHEN MILSON WILKE, LLC
120 N FILMORE STREET SUITE 360
ARLINGTON, VA 22201
PH: 703.243.8311

CONSTRUCTION MANAGER:
MANHATTAN CONSTRUCTION COMPANY
3337 N WASHINGTON BLD.
SUITE 300 ARLINGTON VA 22201
PH: 703.204.1400

PROJECT TITLE:
CATHOLIC UNIVERSITY OF AMERICA: NEW RESIDENCE HALL

620 MICHIGAN AVE NE WASHINGTON, DC 20064

PROJECT No: 81120.00

DRAWING TITLE:
BUILDING ELEVATIONS

SCALE: 1/16" = 1'-0"

ZA0201

ZONING SUBMISSION

MAY 7 2020

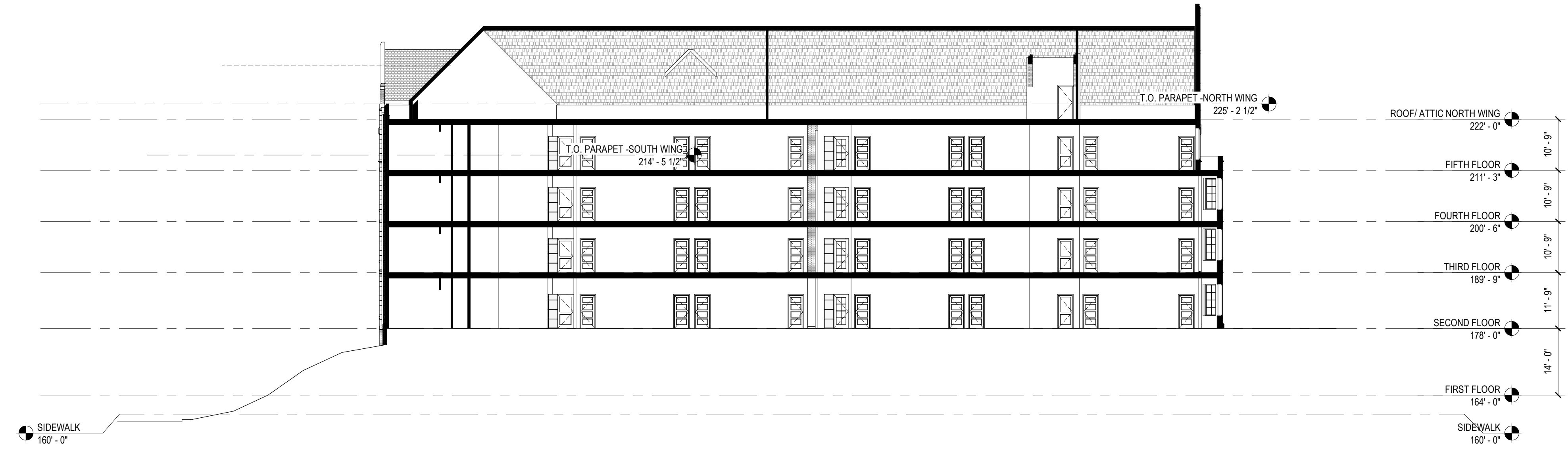

3 TRANSVERSE SECTION NORTH WING
1/16" = 1'-0"



2 LONGITUDINAL SECTION WING A & B
1/16" = 1'-0"

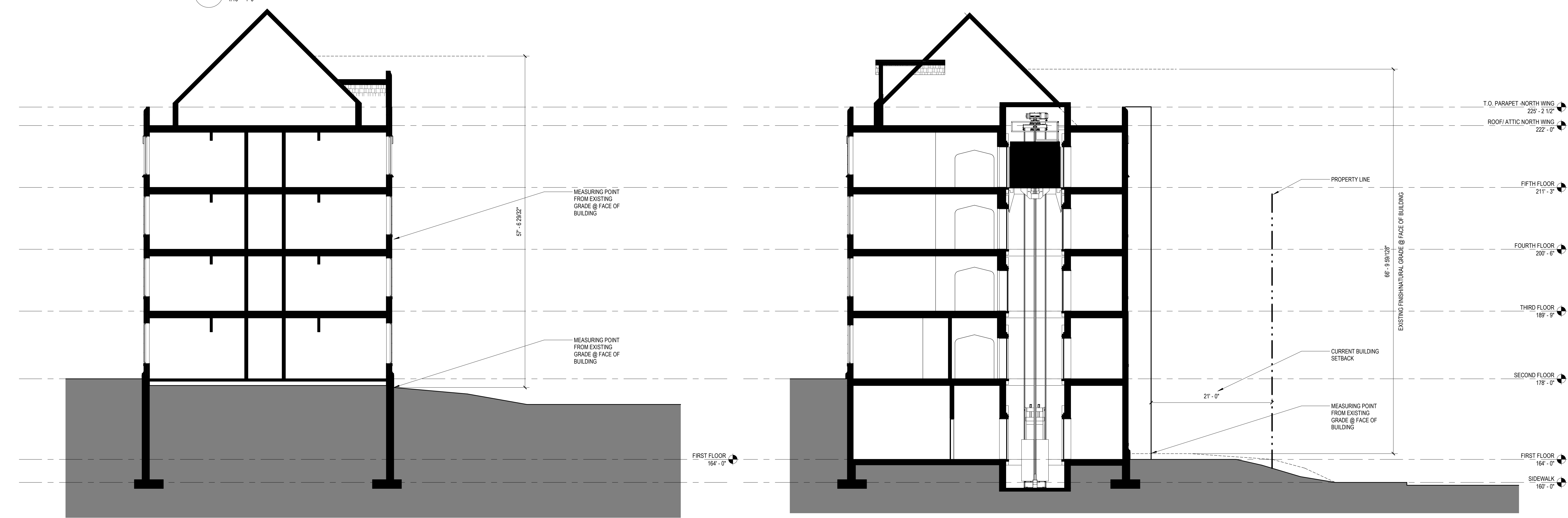

4 TAYLOR ROAD SECTION
1/8" = 1'-0"

1 JOHN MCCORMACK ROAD SECTION
1/8" = 1'-0"

NO.	DATE	ISSUE

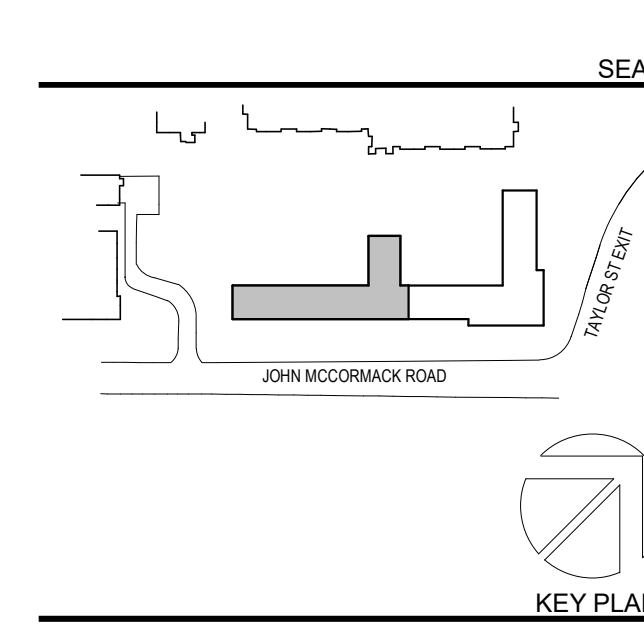

PERKINS EASTMAN
1100 Liberty Avenue
Pittsburgh, PA 15222
T: +1 412 456 0900
F: +1 412 456 0906

OWNER:
CATHOLIC UNIVERSITY OF AMERICA
620 MICHIGAN AVE NE
WASHINGTON, DC 20064
PH: 202.319.5121

CIVIL / SITE:
RK&K
300 M STREET SE,
SUITE 560
WASHINGTON DC 20003
PH: 202.479.2707

LANDSCAPE ARCHITECT:
MAHAN RYKIEL LANDSCAPE ARCHITECTS
WHITEHALL MILL 3300 CIPPER MILL ROAD SUITE 200
BALTIMORE, MD 21211
PH: 410.900.1615

STRUCTURAL:
ROBERT SILMAN ASSOCIATES
1053 31STREET NW
WASHINGTON, DC 20007
PH: 202.449.6303

M / E / I / P / FP
MUELLER ASSOCIATES
1401 SOUTH EDGEWOOD STREET
BALTIMORE, MD 21227
PH: 410.646.4500

AV / IT / SEC / ACOUSTICS
SHEN MILSON WILKE, LLC
120 N FILMORE STREET SUITE 360
ARLINGTON, VA 22201
PH: 703.243.6311

CONSTRUCTION MANAGER:
MANHATTAN CONSTRUCTION COMPANY
3333 N WASHINGTON BLD.
SUITE 300 ARLINGTON VA 22201
PH 703.204.1400

PROJECT TITLE:
CATHOLIC UNIVERSITY OF AMERICA: NEW RESIDENCE HALL

620 MICHIGAN AVE NE WASHINGTON, DC 20064

PROJECT No: 81120.00

DRAWING TITLE:
BUILDING SECTIONS

SCALE: As indicated

ZA0300

ZONING SUBMISSION

MAY 7 2020